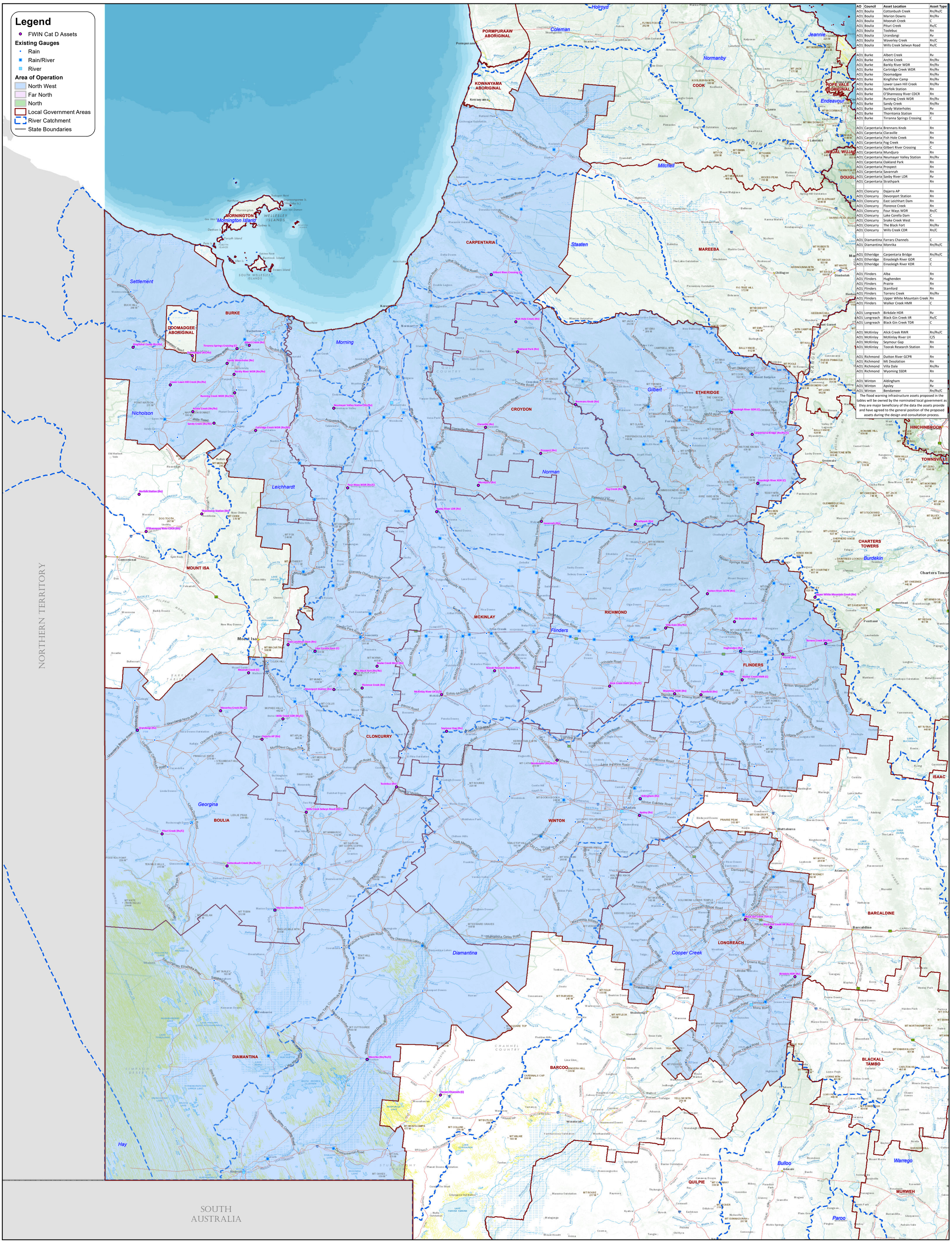

AO	Council	Asset Location	Asset Type
AO1	Boulia	Cottonbush Creek	Rn/Rv/C
AO1	Boulia	Marion Downs	Rn/Rv
AO1	Boulia	Moonah Creek	C
AO1	Boulia	Pituri Creek	Rv/C
AO1	Boulia	Toolebuc	Rn
AO1	Boulia	Urandangi	Rv
AO1	Boulia	Waverley Creek	Rn/C
AO1	Boulia	Wills Creek Selwyn Road	Rv/C
AO1	Burke	Albert Creek	Rv
AO1	Burke	Archie Creek	Rn/Rv
AO1	Burke	Barkly River WDR	Rn/Rv
AO1	Burke	Cartridge Creek WDR	Rn/Rv
AO1	Burke	Doomadgee	Rn/Rv
AO1	Burke	Kingfisher Camp	Rn/Rv
AO1	Burke	Lower Lawn Hill Creek	Rn/Rv
AO1	Burke	Norfolk Station	Rn
AO1	Burke	O'Shannassy River CDCR	Rn
AO1	Burke	Running Creek WDR	Rn/Rv
AO1	Burke	Sandy Creek	Rn/Rv
AO1	Burke	Sandy Waterholes	Rv
AO1	Burke	Thorntonia Station	Rn
AO1	Burke	Tirranna Springs Crossing	C
AO1	Carpentaria	Brennans Knob	Rn
AO1	Carpentaria	Claraville	Rn
AO1	Carpentaria	Fish Hole Creek	Rn
AO1	Carpentaria	Fog Creek	Rn
AO1	Carpentaria	Gilbert River Crossing	C
AO1	Carpentaria	Mundjuro	Rn
AO1	Carpentaria	Neumayer Valley Station	Rn/Rv
AO1	Carpentaria	Oakland Park	Rn
AO1	Carpentaria	Prospect	Rn
AO1	Carpentaria	Savannah	Rn
AO1	Carpentaria	Saxby River LDR	Rv
AO1	Carpentaria	Strathpark	Rn
AO1	Cloncurry	Dajarra AP	Rn
AO1	Cloncurry	Devonport Station	Rn
AO1	Cloncurry	East Leichhart Dam	Rn
AO1	Cloncurry	Florence Creek	Rn
AO1	Cloncurry	Four Ways WDR	Rn/C
AO1	Cloncurry	Lake Corella Dam	C
AO1	Cloncurry	Snake Creek West	Rn
AO1	Cloncurry	The Black Fort	Rn/Rv
AO1	Cloncurry	Wills Creek CDR	Rn/C
AO1	Diamantina	Farrars Channels	C
AO1	Diamantina	Monrika	Rn/Rv/C
AO1	Etheridge	Carpentaria Bridge	Rn/Rv/C
AO1	Etheridge	Einasleigh River GDR	C
AO1	Etheridge	Einasleigh River KDR	C
AO1	Flinders	Alba	Rn
AO1	Flinders	Hughenden	Rv
AO1	Flinders	Prairie	Rn
AO1	Flinders	Stamford	Rn
AO1	Flinders	Torrens Creek	Rn/Rv
AO1	Flinders	Upper White Mountain Creek	Rn
AO1	Flinders	Walker Creek HMR	C
AO1	Longreach	Birkdale HDR	Rv
AO1	Longreach	Black Gin Creek IIR	Rv/C
AO1	Longreach	Black Gin Creek TDR	C
AO1	McKinlay	Alick Creek RWR	Rn/Rv/C
AO1	McKinlay	McKinlay River LH	C/S
AO1	McKinlay	Seymour Gap	Rn
AO1	McKinlay	Toorak Research Station	Rn
AO1	Richmond	Dutton River GCPR	Rn
AO1	Richmond	Mt Desolation	Rn
AO1	Richmond	Villa Dale	Rn/Rv
AO1	Richmond	Wyoming SSDR	Rn
AO1	Winton	Aldingham	Rv
AO1	Winton	Apsley	Rv
AO1	Winton	Bendameer	Rn/Rv/C

The flood warning infrastructure assets proposed in the tables will be owned by the nominated local government as they are major beneficiary of the data the assets provide and have agreed to the general position of the proposed assets during the design and consultation process.

QRA QUEENSLAND RECONSTRUCTION AUTHORITY

MAP INFORMATION

Local Authority:

Locality:

Projection: GCS GDA 1994

Datum: GDA 1994

0 50 100 km

Scale (at A0): 1:1,250,000

LOCALITY MAP

Far North, North, North West, QUEENSLAND, SOUTH AUSTRALIA, NEW SOUTH WALES

Review of the Flood Warning Infrastructure Network Project

This work is a component of the Category C and D Disaster Recovery Funding Arrangements (DRFA) package jointly funded by the Australian and Queensland Governments

Area of Operation 1 (North West) - Cat D Funded Assets

QRA JOB **3387**

DATE **22/03/2021**

REV **0**

G:\Projects\Job_3350-3399\Job-3387 - NW QLD Investment plan for Scroope\FINAL\FWINP_CatD_Assets_AO1_A0_updated_20210322.mxd | *Last Modified 22/03/2021 at 02:31 PM by Anw*